

Patient report

Bio-Rad DATE: 10/26/2019
D-10 TIME: 10:49 PM
S/N: #DJ4I016123 Software version: 4.30-2
Sample ID: 10591854
Injection date 10/26/2019 10:48 PM
Injection #: 28 Method: HbA1c
Rack #: --- Rack position: 1

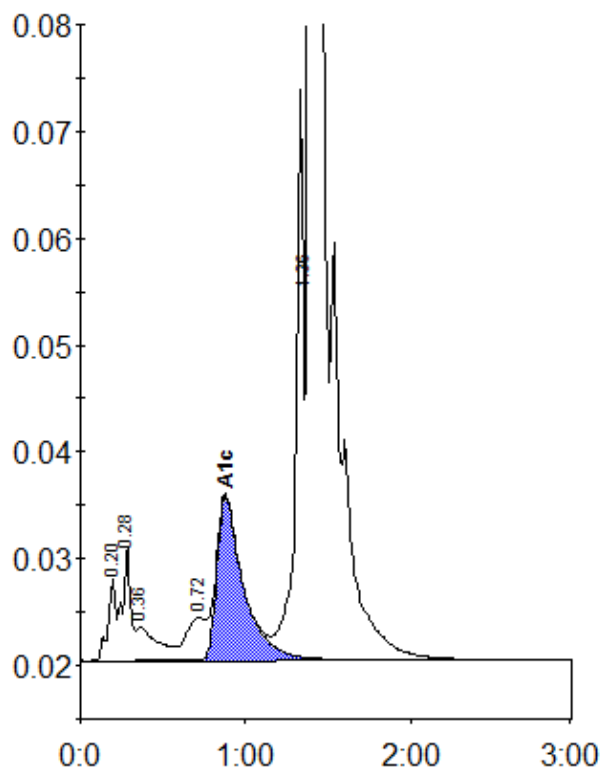

Peak table - ID: 10591854

Peak	R.time	Height	Area	Area %
A1a	0.20	7786	26235	0.8
A1b	0.28	10723	36630	1.1
Unknown	0.36	3175	28565	0.8
LA1c/CHb-1	0.72	3996	33119	1.0
A1c	0.88	15380	172340	6.9
P3	1.36	52737	183330	5.4
A0	1.39	935114	2892242	85.8
Total Area:		3372461		

Concentration:	%
A1c	6.9